for PDF - 21702-V (List 40090 Entry 279)

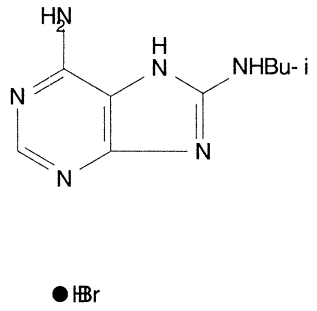

- ***Chemical Data***

CAS Registry No.	MW	Molecular Formula
	287	C9H14N6.BrH

- ***CNAM Chemical Names***