for PDF - 23478-A (List 40090 Entry 297)

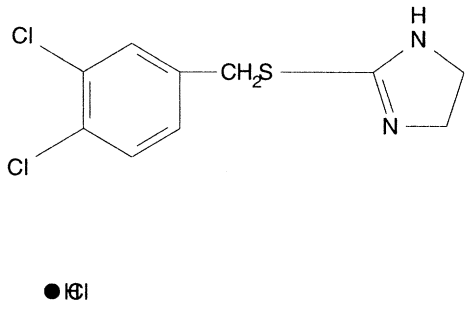

- ***Chemical Data***

CAS Registry No.	MW	Molecular Formula
	298	C10H10Cl2N2S.ClH

- ***CNAM Chemical Names***