for PDF - 252571-R (List 40090 Entry 1611)

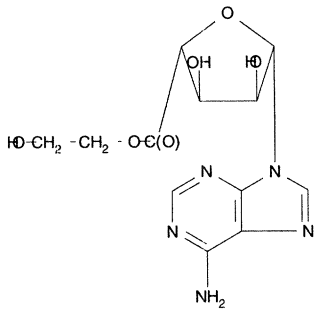

- ***Chemical Data***

CAS Registry No.	MW	Molecular Formula
	325	C12H15N5O6

- ***CNAM Chemical Names***

.BETA.-L-RIBOFURANURONIC ACID, 1-(6-AMINO-9H-PURIN-9-YL)-1-DEOXY-, 2-HYDROXYETHYL ESTER