for PDF - 255980-W (List 40090 Entry 1616)

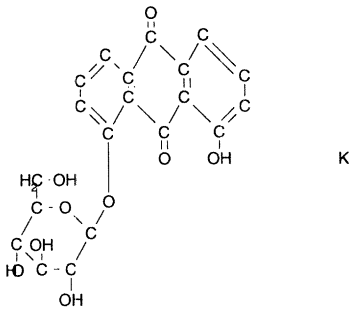

- ***Chemical Data***

CAS Registry No.	MW	Molecular Formula
	441	C20H18O9.K

- ***CNAM Chemical Names***