for PDF - 25857-N (List 40090 Entry 322)

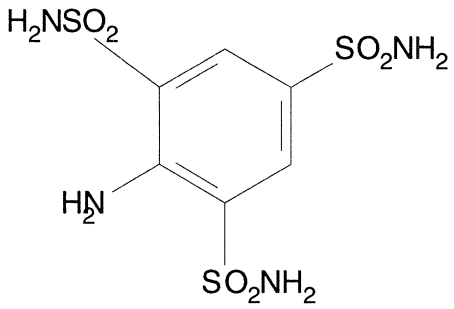

- ***Chemical Data***

CAS Registry No.	MW	Molecular Formula
87743-18-8	330	C6H10N4O6S3

- ***CNAM Chemical Names***