for PDF - 26382-J (List 40090 Entry 333)

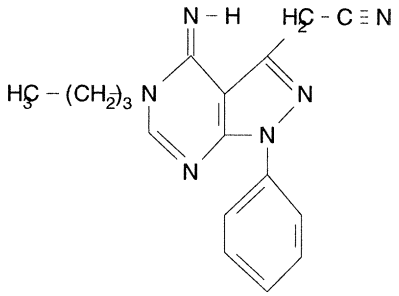

- ***Chemical Data***

CAS Registry No.	MW	Molecular Formula
6332-59-8	306	C17H18N6

- ***CNAM Chemical Names***