for PDF - 26645-T (List 40090 Entry 334)

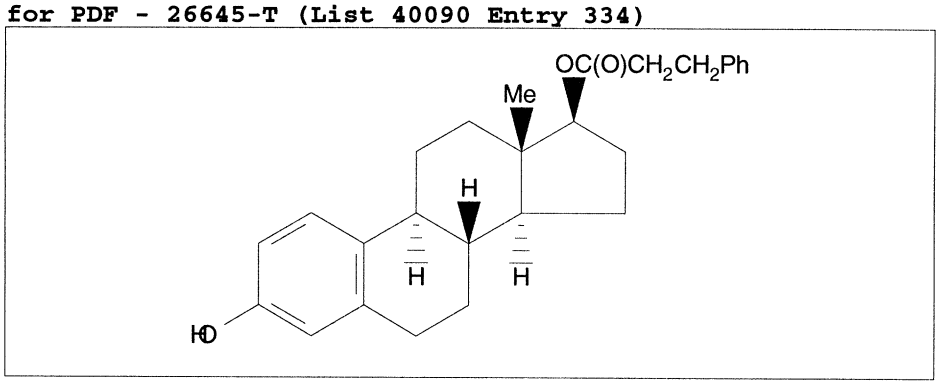

- ***Chemical Data***

CAS Registry No.	MW	Molecular Formula
26443-03-8	405	C27H32O3

- ***CNAM Chemical Names***