for PDF - 269911-P (List 40090 Entry 1627)

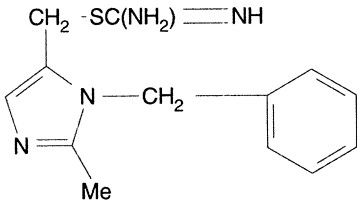

2 HCl

- ***Chemical Data***

CAS Registry No.	MW	Molecular Formula
58062-07-0	333	C13H16N4S.2ClH

- ***CNAM Chemical Names***

CARBAMIMIDOTHIOIC ACID, [2-METHYL-1-(PHENYLMETHYL)-1H-IMIDAZOL-5-YL] METHYL ESTER, DIHYDROCHLORIDE