for PDF - 270718-R (List 40090 Entry 1629)

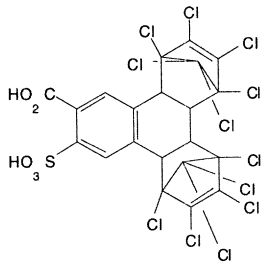

- ***Chemical Data***

CAS Registry No.	MW	Molecular Formula
	844	C21H8Cl12O5S.2Na

- ***CNAM Chemical Names***