for PDF - 277175-L (List 40090 Entry 1635)

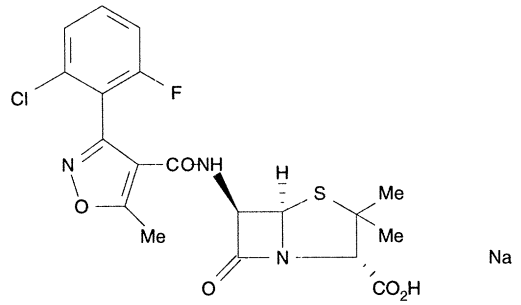

- ***Chemical Data***

CAS Registry No.	MW	Molecular Formula
1847-24-1	477	C19H17ClFN3O5S.Na

- ***CNAM Chemical Names***

4-THIA-1-AZABICYCLO[3.2.0]HEPTANE-2-CARBOXYLIC ACID, 6-[[[3-(2-CHLORO-6-FLUOROPHENYL)-5-METHYL-4-ISOXAZOLYL]CARBONYL]AMINO]-3,3-DIMETHYL-7-OXO-, MONOSODIUM SALT, [2S-(2.ALPHA.,5.ALPHA.,6.BETA.)]-

FLOXACILLIN NA SALT

FLUCLOXACILLIN, SODIUM

STAFOPEN SODIUM SALT

STAPHYLEX SODIUM SALT