for PDF - 38850-L (List 40090 Entry 453)

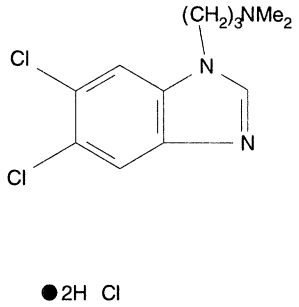

- ***Chemical Data***

CAS Registry No.	MW	Molecular Formula
	345	C12H15Cl2N3.2ClH

- ***CNAM Chemical Names***