for PDF - 289336-F (List 40090 Entry 1649)

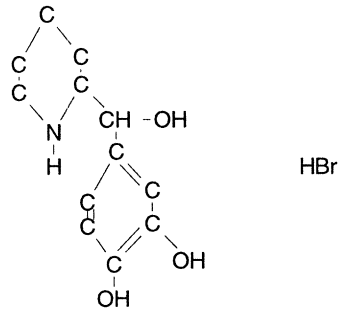

- ***Chemical Data***

CAS Registry No.	MW	Molecular Formula
31842-61-2	304	C12H17NO3.BrH

- ***CNAM Chemical Names***

1,2-BENZENEDIOL, 4-(HYDROXY-2-PIPERIDINYLMETHYL)-, HYDROBROMIDE, (R*, S*)- (9CI)
2-PIPERIDINEMETHANOL, .ALPHA.-(3,4-DIHYDROXYPHENYL)-, (R*,S*)-, HYDROBROMIDE
ERYTHRO-.ALPHA.-(3,4-DIHYDROXYPHENYL)-2-PIPERIDINEMETHANOL HYDROBROMIDE
R 798
RIMITEROL HYDROBROMIDE
WG-253