for PDF - 28977-F (List 40090 Entry 357)

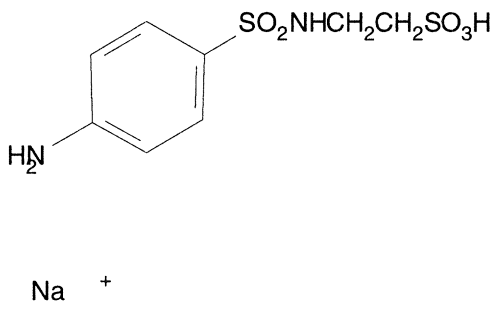

- ***Chemical Data***

CAS Registry No.	MW	Molecular Formula
6935-90-6	303	C8H12N2O5S2.Na

- ***CNAM Chemical Names***