for PDF - 29870-Y (List 40090 Entry 365)

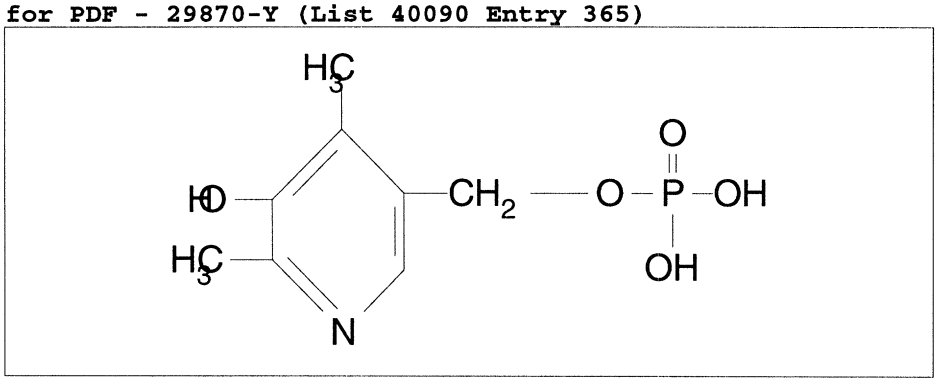

- ***Chemical Data***

CAS Registry No.	MW	Molecular Formula
883-84-1	233	C8H12NO5P

- ***CNAM Chemical Names***