for PDF - 305743-N (List 40090 Entry 1686)

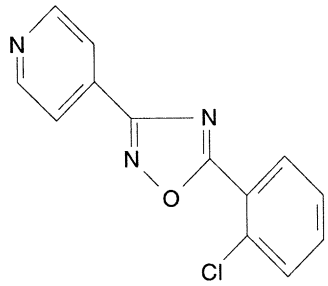

- ***Chemical Data***

CAS Registry No.	MW	Molecular Formula
27199-40-2	258	C13H8ClN3O

- ***CNAM Chemical Names***

PYRIDINE, 4-[5-(2-CHLOROPHENYL)-1,2,4-OXADIAZOL-3-YL]- (9CI)
PYRIDINE, 4-[5-(O-CHLOROPHENYL)-1,2,4-OXADIAZOL-3-YL]- (8CI)
1,2,4-OXADIAZOLE, 5-(2-CHLOROPHENYL)-3-(4-PYRIDYL)-
3-(4-PYRIDYL)-5-(2-CHLOROPHENYL)-1,2,4-OXADIAZOLE
4-[5-(O-CHLOROPHENYL)-1,2,4-OXADIAZOL-3-YL]PYRIDINE
PIFEXOLE
RI-64
RJ 64
RJ-64
UDARNOL