for PDF - 33495-P (List 40090 Entry 387)

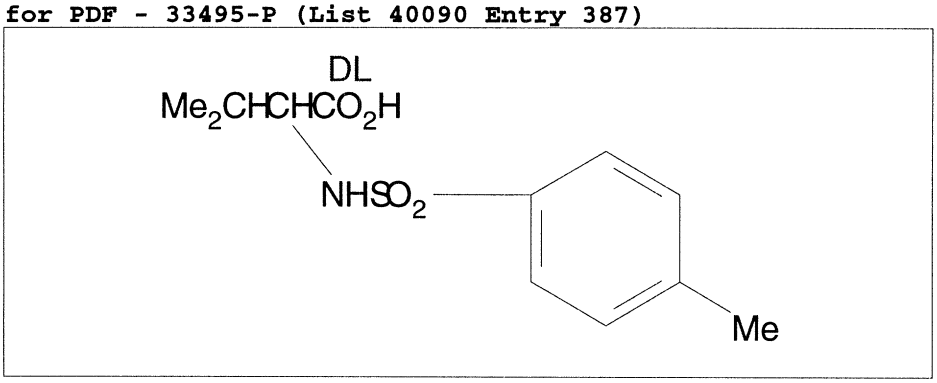

- ***Chemical Data***

CAS Registry No.	MW	Molecular Formula
32013-47-1	271	C12H17NO4S

- ***CNAM Chemical Names***