for PDF - 33571-W (List 40090 Entry 388)

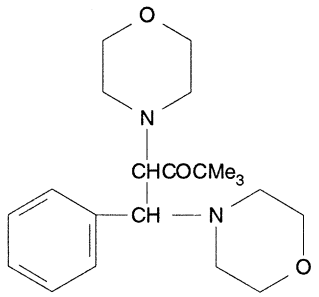

- ***Chemical Data***

CAS Registry No.	MW	Molecular Formula
7400-52-4	361	C21H32N2O3

- ***CNAM Chemical Names***