for PDF - 35446-L (List 40090 Entry 407)

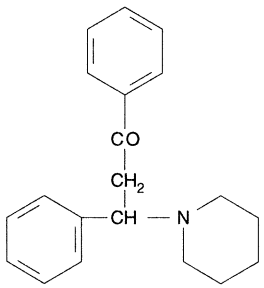

- ***Chemical Data***

CAS Registry No.	MW	Molecular Formula
5350-97-0	293	C20H23NO

- ***CNAM Chemical Names***

  PROPIOPHENONE, 3-PHENYL-3-PIPERIDINO-