for PDF - 35489-I (List 40090 Entry 409)

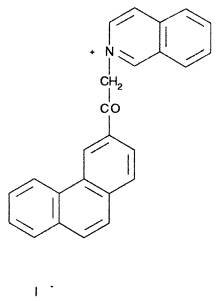

- ***Chemical Data***

CAS Registry No.	MW	Molecular Formula
7401-24-3	475	C25H18NO.I

- ***CNAM Chemical Names***