for PDF - 35866-R (List 40090 Entry 416)

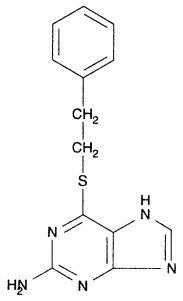

- ***Chemical Data***

CAS Registry No.	MW	Molecular Formula
92025-69-9	271	C13H13N5S

- ***CNAM Chemical Names***

  1H-PURIN-2-AMINE, 6-[(2-PHENYLETHYL)THIO]-
  AU 135
  PURINE, 2-AMINO-6-(PHENETHYLTHIO)-
  PURINE, 2-AMINO-6-(PHENYLETHYLTHIO)-