for PDF - 3589-I (List 40090 Entry 39)

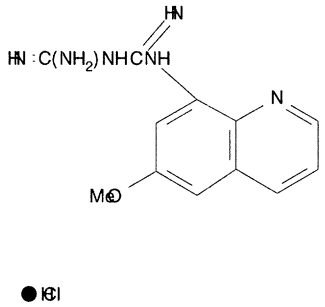

- ***Chemical Data***

CAS Registry No.	MW	Molecular Formula
5339-95-7	295	C12H14N6O.ClH

- ***CNAM Chemical Names***