for PDF - 35991-C (List 40090 Entry 420)

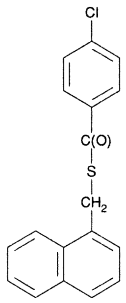

- ***Chemical Data***

CAS Registry No.	MW	Molecular Formula
	313	C18H13ClOS

- ***CNAM Chemical Names***