for PDF - 36806-O (List 40090 Entry 426)

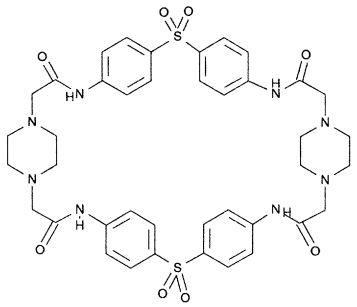

- ***Chemical Data***

CAS Registry No.	MW	Molecular Formula
6266-83-7	829	C40H44N8O8S2

- ***CNAM Chemical Names***