for PDF - 3737-S (List 40090 Entry 40)

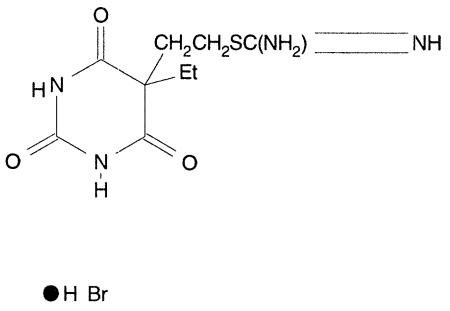

- ***Chemical Data***

CAS Registry No.	MW	Molecular Formula
5347-08-0	339	C9H14N4O3S.BrH

- ***CNAM Chemical Names***