for PDF - 37641-V (List 40090 Entry 439)

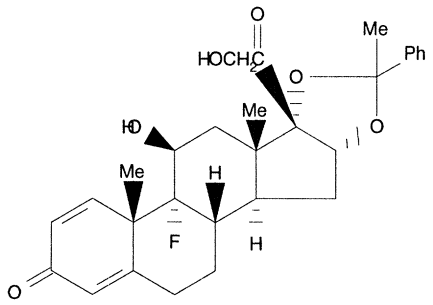

- ***Chemical Data***

CAS Registry No.	MW	Molecular Formula
3092-82-8	497	C29H33FO6

- ***CNAM Chemical Names***

PREGN-1,4-DIENE-3,20-DIONE, 9-FLUORO-11,21-DIHYDROXY-16,17-[(1-PHENYLETHYLIDINE)BIS(OXY)]-, (11.BETA.,16.ALPHA.)- (9CI)

PREGN-1,4-DIENE-3,20-DIONE, 9-FLUORO-11.BETA.,16.ALPHA.,17,21-TETRAHYDROXY-,CYCLIC 16,17-ACETAL WITH ACETOPHENONE (8CI)

TRICINOLONE ACETOPHENONIDE