for PDF - 38733-J (List 40090 Entry 448)

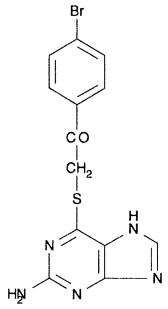

- ***Chemical Data***

CAS Registry No.	MW	Molecular Formula
	364	C13H10BrN5OS

- ***CNAM Chemical Names***