for PDF - 42384-A (List 40090 Entry 501)

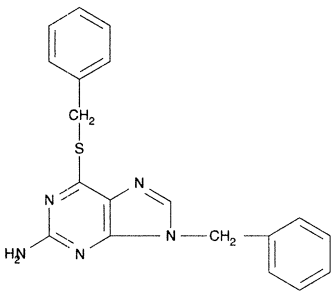

- ***Chemical Data***

CAS Registry No.	MW	Molecular Formula
94333-07-0	347	C19H17N5S

- ***CNAM Chemical Names***