for PDF - 4265-R (List 40090 Entry 44)

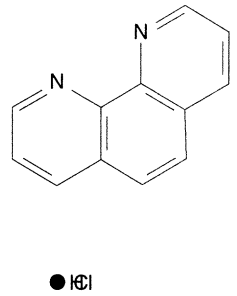

- ***Chemical Data***

CAS Registry No.	MW	Molecular Formula
3829-86-5	217	C12H8N2.ClH

- ***CNAM Chemical Names***

  1,10-PHENANTHROLINE, MONOHYDROCHLORIDE (8CI9CI)
  1,10-DIAZAPHENANTHRENE HYDROCHLORIDE
  1,10-PHENANTHROLINE HYDROCHLORIDE
  PHENANTHROLINE HYDROCHLORIDE