for PDF - 43414-V (List 40090 Entry 526)

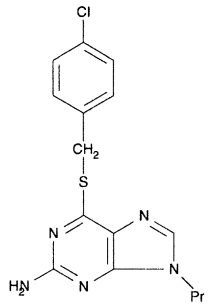

- ***Chemical Data***

CAS Registry No.	MW	Molecular Formula
92494-54-7	334	C15H16ClN5S

- ***CNAM Chemical Names***