for PDF - 45554-W (List 40090 Entry 547)

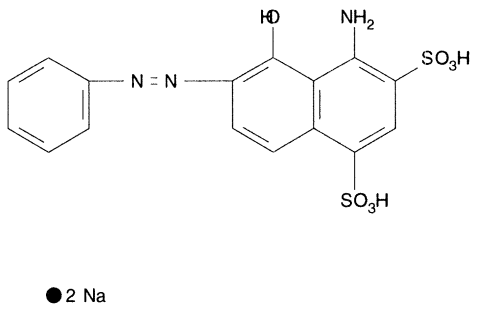

- ***Chemical Data***

CAS Registry No.	MW	Molecular Formula
6973-71-3	469	C16H13N3O7S2.2Na

- ***CNAM Chemical Names***