for PDF - 45572-R (List 40090 Entry 548)

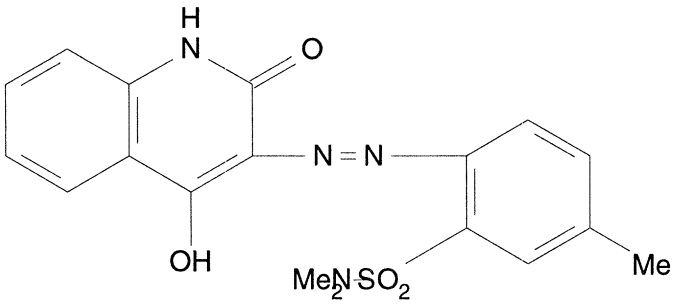

- ***Chemical Data***

CAS Registry No.	MW	Molecular Formula
6300-36-3	386	C18H18N4O4S

- ***CNAM Chemical Names***