for PDF - 45641-R (List 40090 Entry 552)

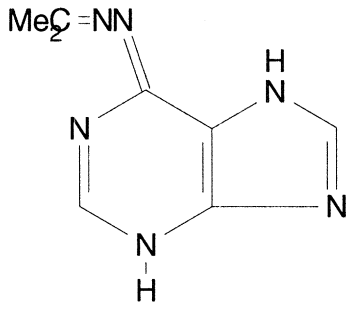

- ***Chemical Data***

CAS Registry No.	MW	Molecular Formula
	190	C8H10N6

- ***CNAM Chemical Names***