for PDF - 46080-T (List 40090 Entry 558)

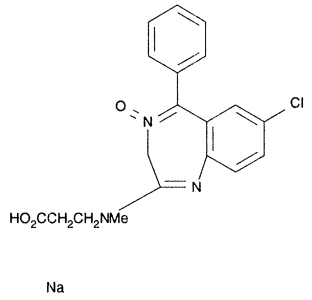

- ***Chemical Data***

CAS Registry No.	MW	Molecular Formula
	395	C19H18ClN3O3.Na

- ***CNAM Chemical Names***