for PDF - 46529-I (List 40090 Entry 560)

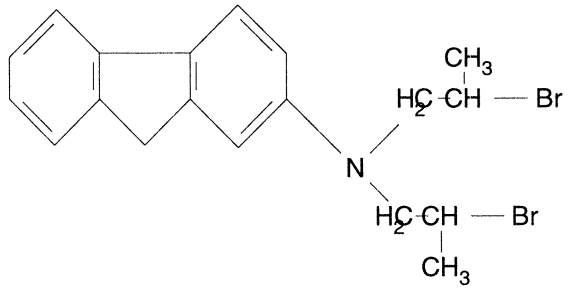

- ***Chemical Data***

CAS Registry No.	MW	Molecular Formula
6583-81-9	423	C19H21Br2N

- ***CNAM Chemical Names***