for PDF - 47118-W (List 40090 Entry 572)

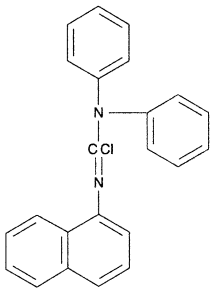

- ***Chemical Data***

CAS Registry No.	MW	Molecular Formula
6330-04-7	357	C23H17ClN2

- ***CNAM Chemical Names***