for PDF - 47704-K (List 40090 Entry 577)

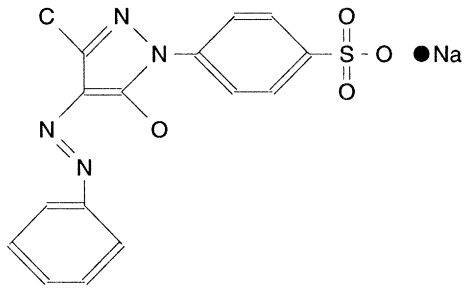

- ***Chemical Data***

CAS Registry No.	MW	Molecular Formula
	381	C16H14N4O4S.Na

- ***CNAM Chemical Names***

BENZENESULFONIC ACID, 4-[4,5-DIHYDRO-3-METHYL-5-OXO-4-(PHENYLAZO)-1H-PYRAZOL-1-YL]-, SODIUM SALT (9CI)
C.I. ACID YELLOW 11, SODIUM SALT (8CI)
C.I. ACID YELLOW 11 (VAN)
FAST LIGHT YELLOW (VAN)
ACID FAST YELLOW
ACID LIGHTFAST YELLOW
ACID YELLOW 11
ACID YELLOW L
ACID YELLOW PHOTOSTABLE
ACIDINE FAST YELLOW 3G
ACIDINE FAST YELLOW G
AMACID LIGHT YELLOW 3G
ATUL ACID LIGHT FAST YELLOW G
BELACID FAST LIGHT YELLOW 3GL
C.I. 18820
CALCOCID FAST YELLOW 3G
CETIL LIGHT YELLOW G
COLACID YELLOW L
CUROLITE YELLOW 2G
CUROLITE YELLOW 3G
CUROLITE YELLOW G
DALF LIGHT YELLOW
EGACID YELLOW G
EXT D AND C YELLOW NO. 3
FAST ACID YELLOW G
FAST LIGHT YELLOW G
FAST LIGHT YELLOW G3X
FENALAN YELLOW 2G
FLAVAZINE
FLAVAZINE L
HIDACID FAST YELLOW 3G
HISPACID FAST YELLOW 3GL
HISPACID FAST YELLOW FL
JAVA LIGHT YELLOW GN
KITON FAST YELLOW 2GC
LIGHT FAST YELLOW G
NEKLACID FAST YELLOW GG
PEERACID FAST LIGHT YELLOW 3G
PYRAZOLONE YELLOW J
SILK YELLOW G
SUMITOMO SUN FAST YELLOW 2GL
UNITERTRACID LIGHT YELLOW FL
UNITERTRACID YELLOW FL
VONDACID LIGHT YELLOW GN
YELLOW LAKE 70