for PDF - 47932-I (List 40090 Entry 582)

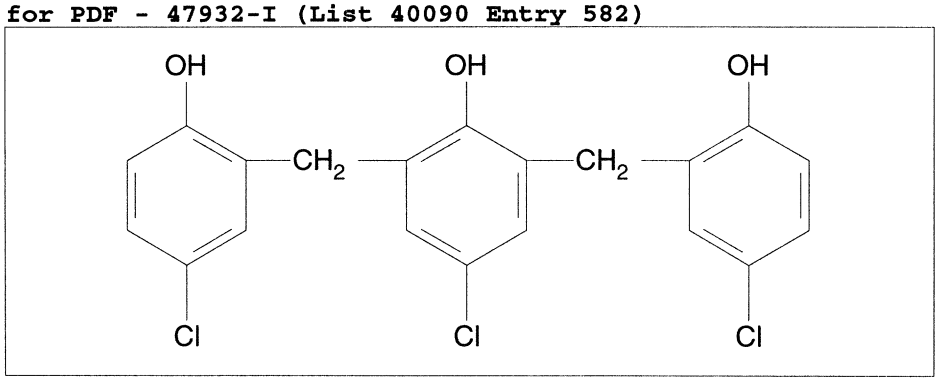

- ***Chemical Data***

CAS Registry No.	MW	Molecular Formula
6642-07-5	410	C20H15Cl3O3

- ***CNAM Chemical Names***