for PDF - 47935-L (List 40090 Entry 583)

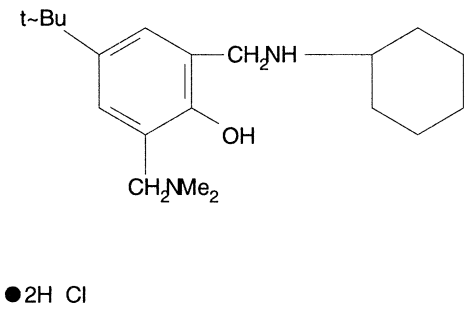

- ***Chemical Data***

CAS Registry No.	MW	Molecular Formula
6642-09-7	391	C20H34N2O.2ClH

- ***CNAM Chemical Names***