for PDF - 48171-R (List 40090 Entry 591)

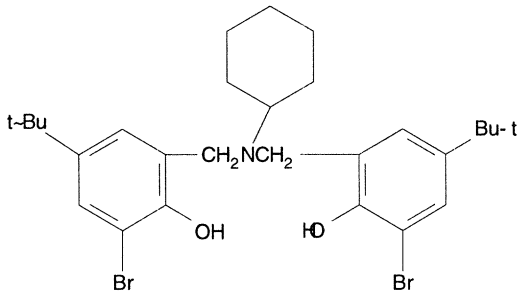

- ***Chemical Data***

CAS Registry No.	MW	Molecular Formula
6640-97-7	581	C28H39Br2NO2

- ***CNAM Chemical Names***