**for PDF - 48388-C (List 40090 Entry 595)**

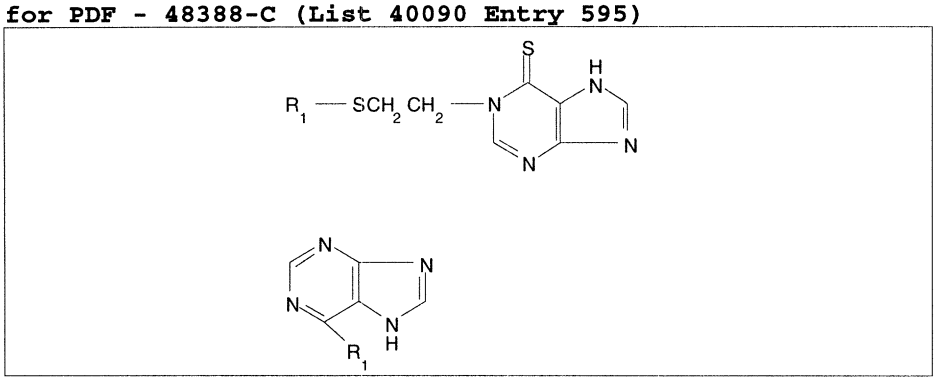


- ***Chemical Data***

| CAS Registry No. | MW | Molecular Formula |
|---|---|---|
| 91368-20-6 | 330 | C12H10N8S2 |

- ***CNAM Chemical Names***

6H-PURINE-6-THIONE, 1,7-DIHYDRO-1-[2-(1H-PURIN-6-YLTHIO)ETHYL]-
PURINE-6(1H)-THIONE, 1-(2-(PURIN-6-YLTHIO)ETHYL)-, HYDRATE
PURINE-6(1H)-THIONE, 1-[2-(PURIN-6-YLTHIO)ETHYL]-
SRI 1370