for PDF - 48403-T (List 40090 Entry 596)

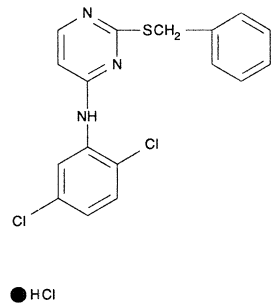

- ***Chemical Data***

CAS Registry No.	MW	Molecular Formula
6640-98-8	399	C17H13Cl2N3S.ClH

- ***CNAM Chemical Names***