for PDF - 48477-Y (List 40090 Entry 600)

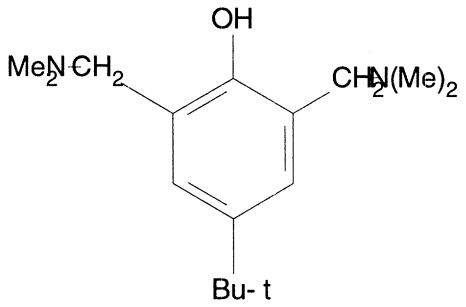

- ***Chemical Data***

CAS Registry No.	MW	Molecular Formula
5414-79-9	264	C16H28N2O

- ***CNAM Chemical Names***