for PDF - 48708-Z (List 40090 Entry 606)

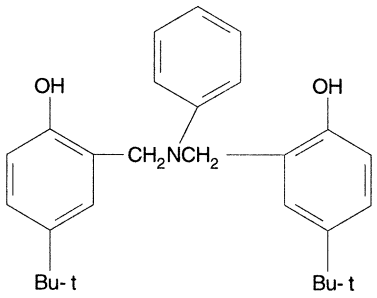

- ***Chemical Data***

CAS Registry No.	MW	Molecular Formula
6639-49-2	418	C28H35NO2

- ***CNAM Chemical Names***