for PDF - 48873-G (List 40090 Entry 610)

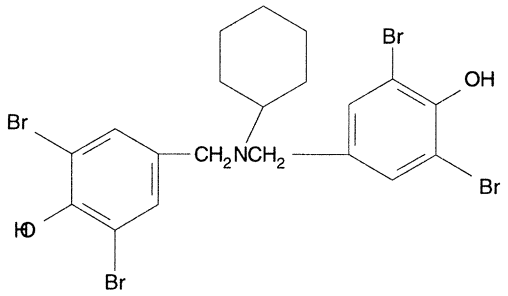

- ***Chemical Data***

CAS Registry No.	MW	Molecular Formula
6640-39-7	627	C20H21Br4NO2

- ***CNAM Chemical Names***