for PDF - 49714-T (List 40090 Entry 623)

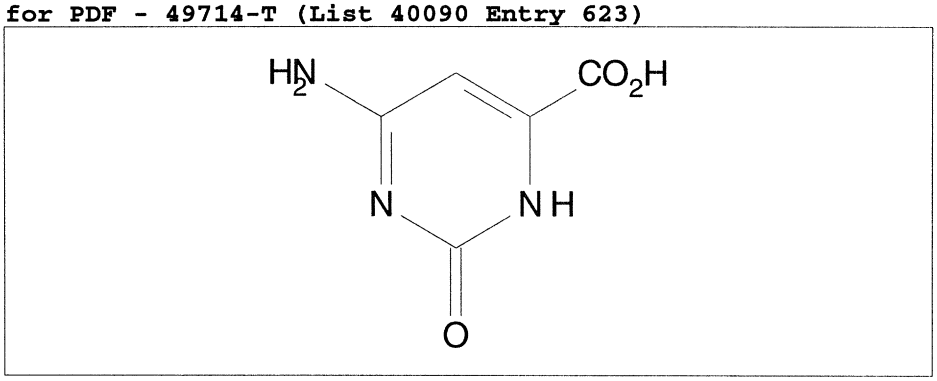

- ***Chemical Data***

CAS Registry No.	MW	Molecular Formula
16490-05-4	155	C5H5N3O3

- ***CNAM Chemical Names***