for PDF - 50567-V (List 40090 Entry 630)

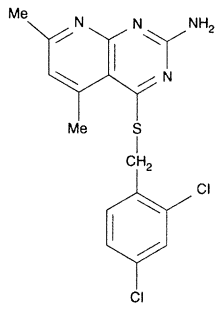

- ***Chemical Data***

CAS Registry No.	MW	Molecular Formula
	365	C16H14Cl2N4S

- ***CNAM Chemical Names***