for PDF - 51357-G (List 40090 Entry 640)

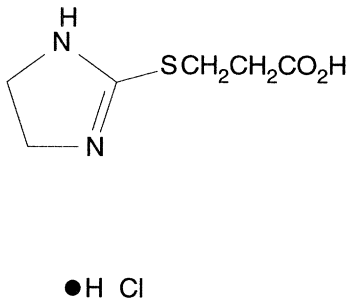

- ***Chemical Data***

CAS Registry No.	MW	Molecular Formula
6344-96-3	211	C6H10N2O2S.ClH

- ***CNAM Chemical Names***