for PDF - 52440-I (List 40090 Entry 650)

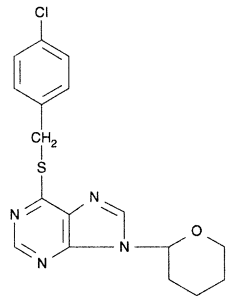

- ***Chemical Data***

CAS Registry No.	MW	Molecular Formula
	361	C17H17ClN4OS

- ***CNAM Chemical Names***