for PDF - 53346-R (List 40090 Entry 657)

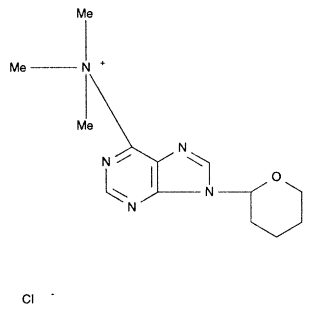

- ***Chemical Data***

CAS Registry No.	MW	Molecular Formula
83285-95-4	298	C13H20N5O.Cl

- ***CNAM Chemical Names***