for PDF - 54251-Z (List 40090 Entry 667)

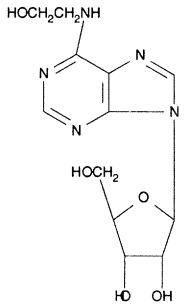

- ***Chemical Data***

CAS Registry No.	MW	Molecular Formula
4338-48-1	311	C12H17N5O5

- ***CNAM Chemical Names***